

# PLAN SHOWING THE PROPOSED CONSTRUCTION OF SHOP IN S.NO:326/6 PADI VILLAGE AMBATTUR TOWNSHIP



## SPECIFICATION

FOUNDATION CONCRETE 1:4:8  
 MIX USING 40 MM H.B.G METAL.  
 BRICK WORK IN G.M 1:2 PROP  
 USING COMPLETE FOR FOUNDATION  
 & SUPERSTRUCTURE. R.C.C 1:2:4  
 MIX USING 40MM H.B.G METAL.  
 USING LINTEL, SUNSHADE &  
 ROOF SLAB. ROLLING SHUTTER  
 USED FOR FIRST CLASS MATERIAL.  
 WEATHERING COURSE OVER ROOF  
 SLAB WITH SUITABLE SLOPE.

## JOINERY DETAIL

R/S ROLLING SHUTTER 8'0" x 7'0"  
 R/S ROLLING SHUTTER 7'0" x 7'0"

## AREA DETAIL

PLOT EXTENT : 3000 SQA (NO 27942)  
 PLINTH AREA : 1179.75 SQA NO 109.714  
 PLOT COVERAGE : 39.31

## SIG OF OWNER

*u. Jagan Chandran*

## SIG OF LIC SUR

M. MOHAN  
 CONSULTING ENGINEER  
 CORPORATION OF MADRAS,  
 AVADI, AMBATTUR TOWNSHIP  
 LICENCED SURVEYOR  
 M: M: CONSTRUCTION  
 NO. 1, M.T.H. ROAD,  
 AMBATTUR-53.

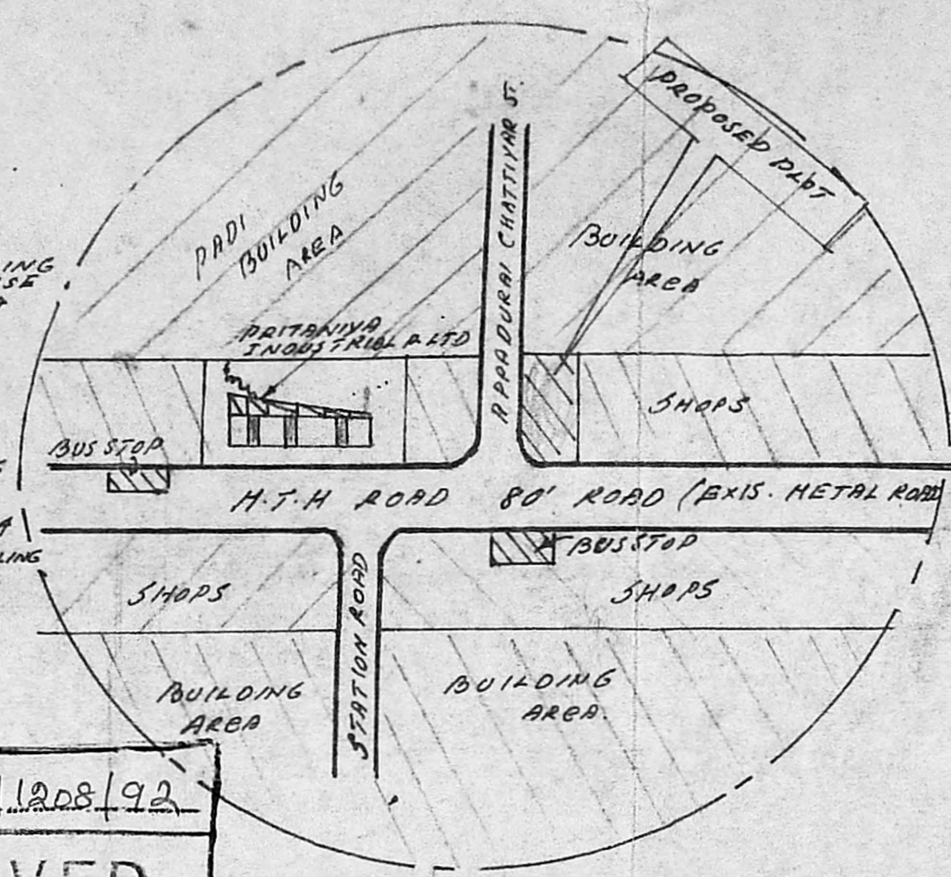
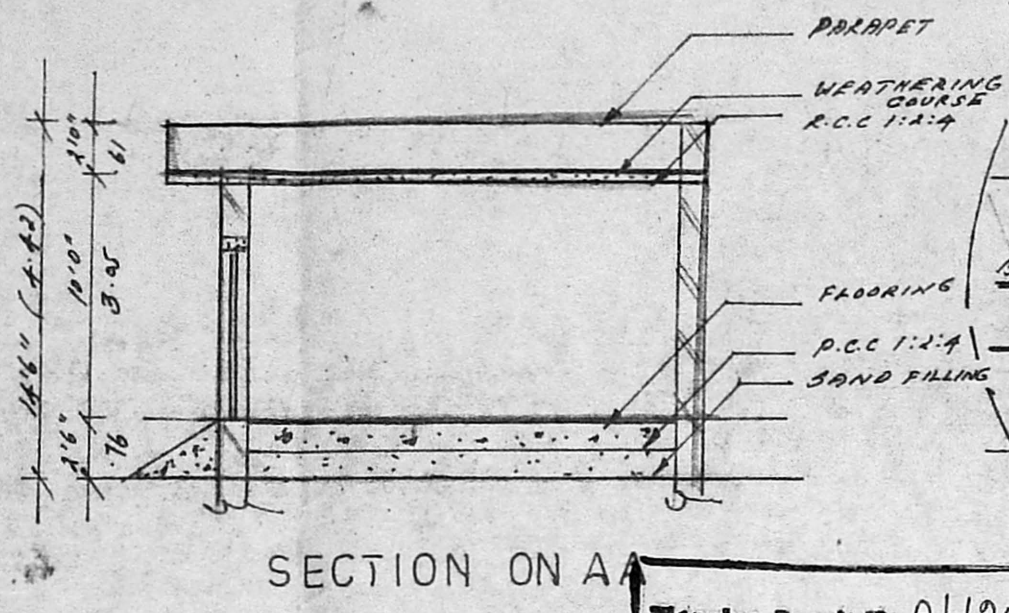
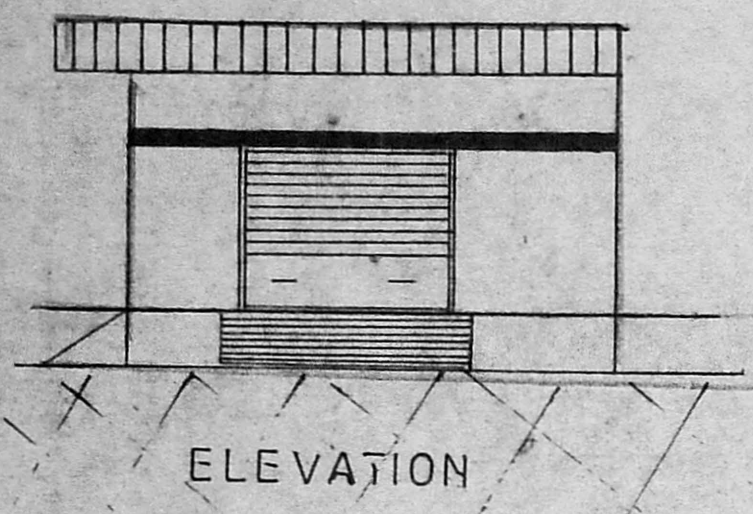

Planning Permit No. A11208/92  
**APPROVED**  
 SUBJECT TO THE CONDITIONS IN THIS OFFICE ORDER.  
 No. A117679/92 - 8/92  
 FOR MEASUREMENT  
 MADE BY THE SURVEYOR  
 DEPARTMENT OF SURVEY  
 CIVIL LEVEL TO AUTHORITY  
 NO. 600 008

